

Is UK Forestry Resilient?

Jo O'Hara

Head of Forestry Commission Scotland

REPORT CARD

GRADING PERIOD	1	2	3	4
READING	A			
WRITTEN COMMUNICATION	A			
MATHEMATICS	C			
SCIENCE/HEALTH	B			
SOCIAL STUDIES	B			
ART	A			
MUSIC	A			
PHYSICAL EDUCATION	C			

Grade Average **B**
48
8
1

Attendance:
Present
Absent
Tardy

A = Excellent • B = Good • C = Satisfactory • N = Needs Improvement
U = Unsatisfactory • I = Insufficient / Incomplete

Student: _____

Grade: _____ Year: _____

© Original Artist
Reproduction rights obtainable from
www.CartoonStock.com



“I want a jury trial.”

Adapting to change

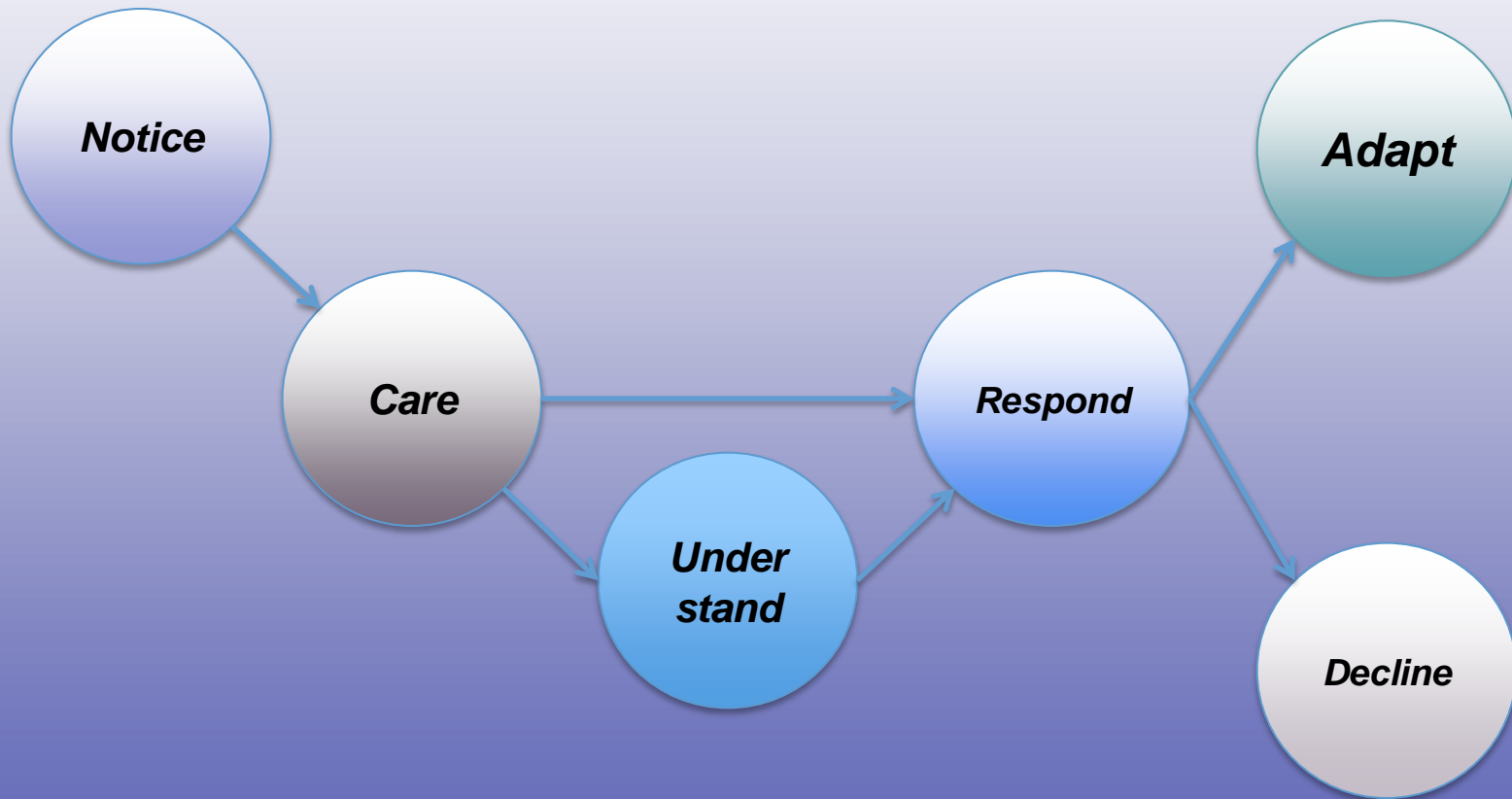

Subjects for assessment

Noticing

Caring

Understanding

Responding

Adapting

Noticing



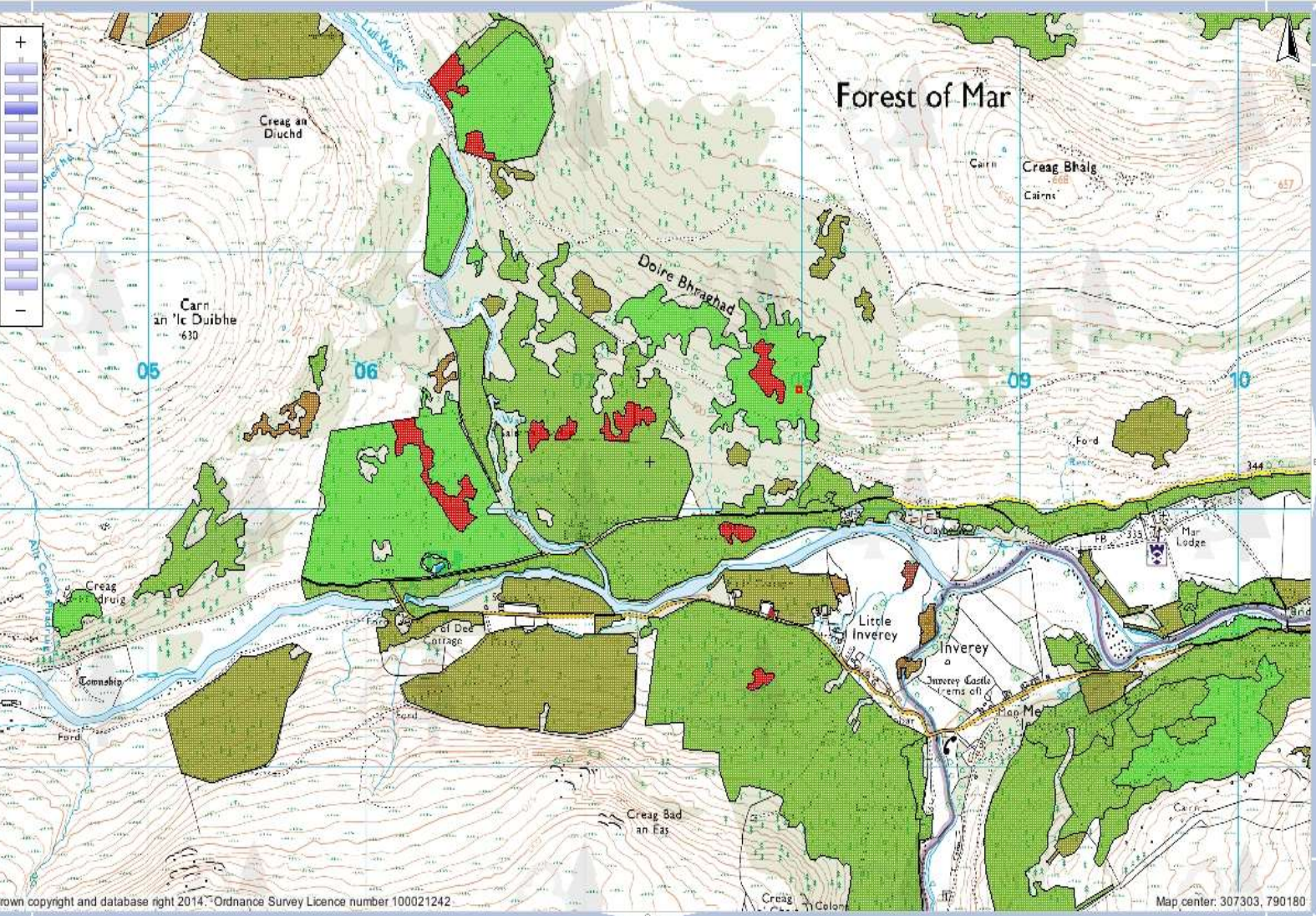

Identify Results

Coordinate Position
 British National Grid: 307985, 790465
 NGR: NO 079 904

NWSS Canopy Structures
 ID: 950153175
 Type: Native woodland
 Canopy Cover (%): 40
 Native Species (%): 100
 Semi natural (%): 100
 No. of Structures: 6
 Area (Ha): 21.16

- Veteran 0%
- Mature 95%
- Pole immature 5%
- Shrub 15%
- Established regeneration 0%
- Visible regeneration 5%
- Veteran: Rowan *
- Veteran: Scots pine *
- Mature: Downy birch *
- Structure pct: 90
- Structure: Mature
- Species: Downy birch *
- Stocking density: 100 < 600 stems/ha
- Mature: Scots pine *
- Structure pct: 5
- Structure: Mature
- Species: Scots pine *
- Stocking density: <100 stems/ha
- Pole immature: Downy birch *
- Shrub: Shrubs - preferentially browsed +
- Established regeneration: Downy birch *
- Established regeneration: Scots pine *
- Visible regeneration: Downy birch *
- Visible regeneration: Rowan *
- Visible regeneration: Scots pine *





Tree A!ert

Tree Pest & Disease sighting reporter



Noticing

*"F has an overdeveloped sense of
unawareness"*



Caring

Daily Mail

Ash dieback is now 'unstoppable', ecologists warn

Experts say Britain's ash trees are 'doomed' and their demise threatens hundreds of insects, mosses, lichens and birds

facebook 

twitter 

The Daily Telegraph

Tree-killer fungus 'impossible to stop' as it sweeps Britain with ash dieback disease found in 500 areas a year after first outbreak

- Disease out of control in the East and South East of England
- Somerset confirmed as the 15th English county with the fungal disease
- Outbreaks in Wales, Scotland and Northern Ireland
- Of infected sites in Britain, more than half linked to imported ash trees





**Outdoor &
Woodland
Learning**
SCOTLAND

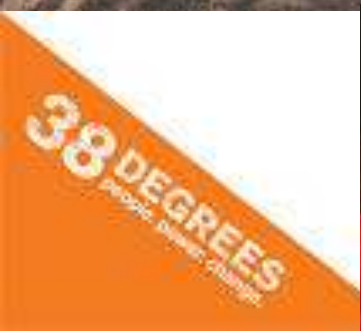

Caring

"S is easily distracted and can lack focus"



Understanding



Understanding

*"F is a lively participant in class,
and has great potential."*



Responding

- Sector responds well to a crisis
- Lack of diversity in the sector can lead to 'all or nothing' response
- FC no longer dominant – who leads?
- Heavily dependent on financial position

Responding

"F has useful speed when he runs in the right direction."

"F can play well with other children. He sometimes finds cooperation with others in group-work difficult."

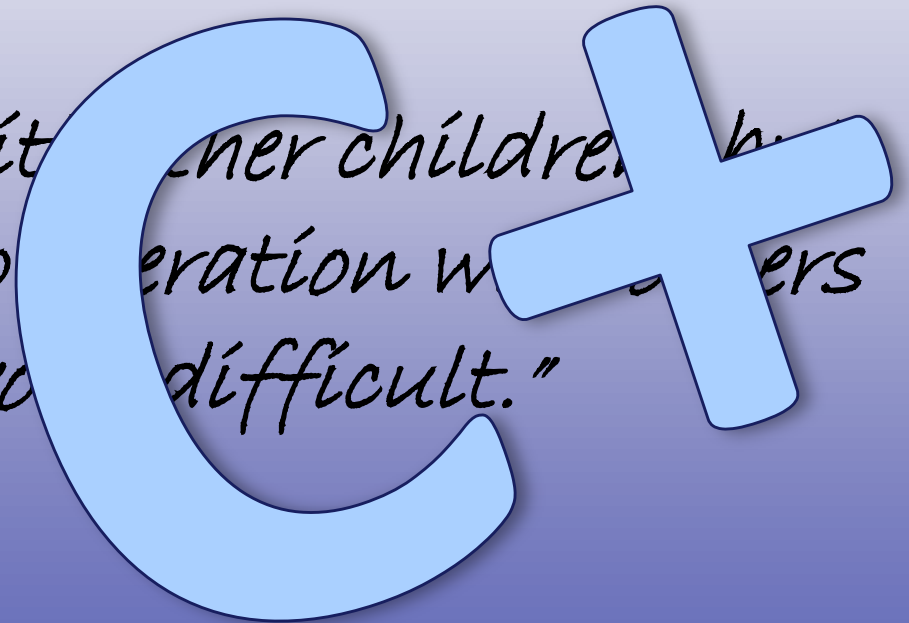

Adapting

"Shows promise"

Untested

Noticing ***A***

Caring ***C***

Understanding ***B***

Responding ***C+***

Adapting (Untested)

Conclusions

- UK forestry system has demonstrated its adaptability and resilience
- Resilience will always be dependent on economics
- Financial support from the state requires public concern
- Sectoral change is compounding factor – who leads?

Thank you