

# Stakeholder Engagement for Woodland Creation Projects

- Dr Evelyn Over MICFor, NRW
- Alan Wilson MICFor, Tilhill Forestry Ltd





# Initial EIA Determination

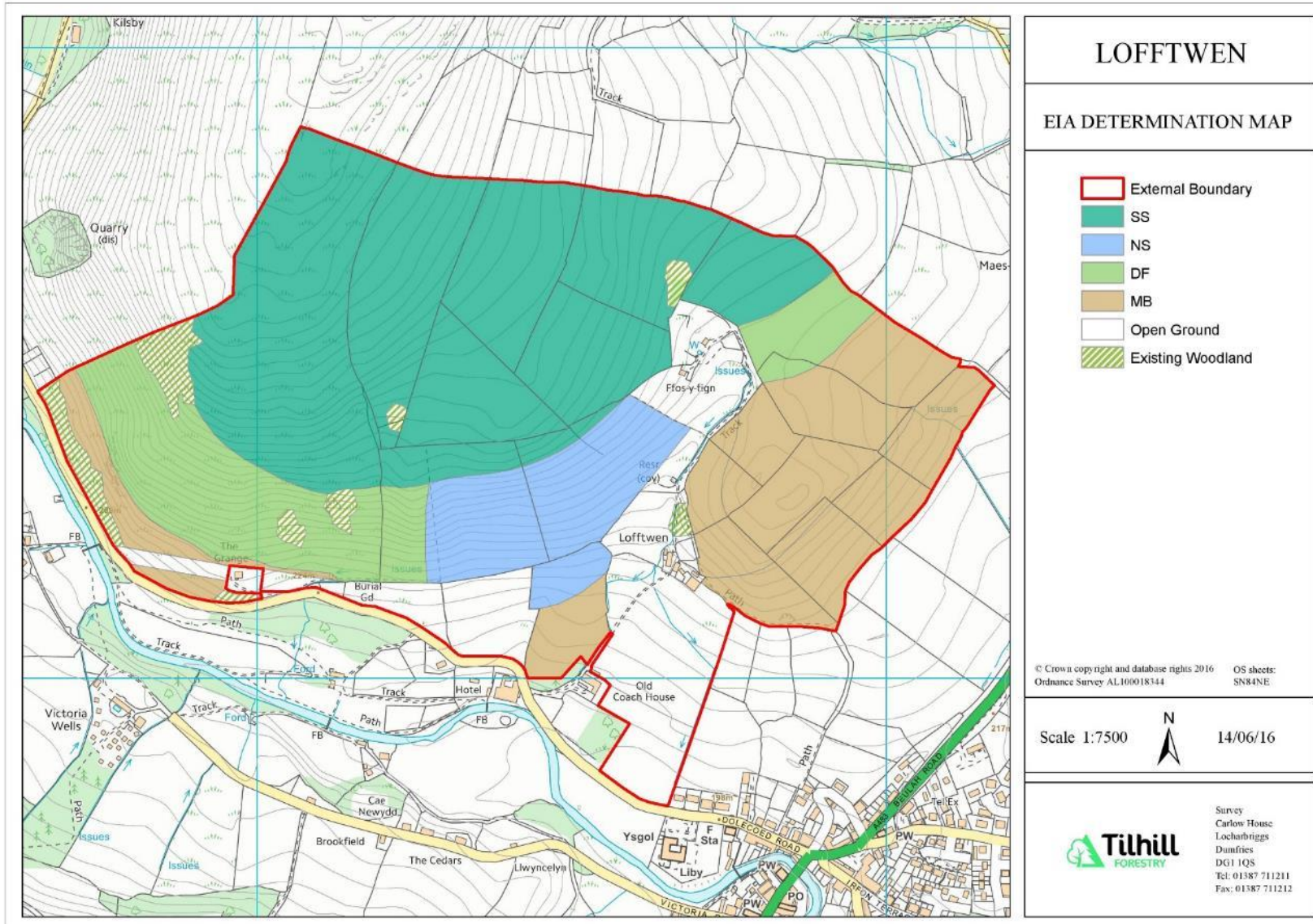



# Final Glastir Scheme Layout

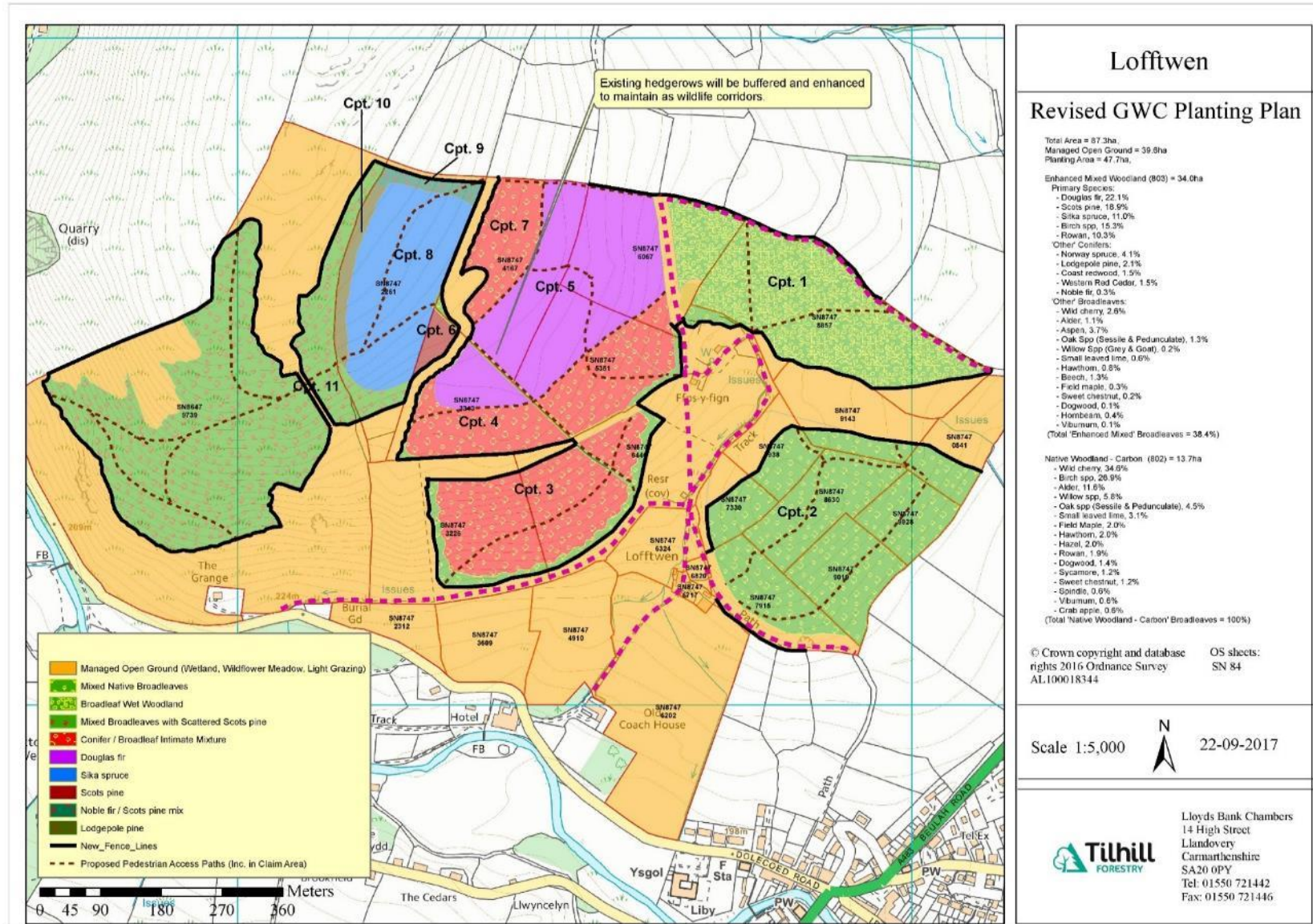

# Summary of Objections

- Planting conifers over half the land
- Plans will negatively affect wildlife in the area
- Plans will negatively impact the Afon Irfon SSSI
- Only planting trees to exploit tax incentives
- Afforestation will result in irretrievable loss of farm land
- Plans will negatively impact tourism in the area
- No local employment benefits
- Increased traffic through Llanwrtyd during future forest operations
- Belief that Lofftwen had been bought by a 'development company'
- The plans will change the face of Llanwrtyd forever
- Plans have no regard for the scenic nature of the area
- The 'majority' of local residents object to the plans
- The new owners are from London!!!



**New planting proposal at Lofftven Farm – Community drop in session – September 2017**

This is a chance for you to have your say, to inform our proposal and to help us create a woodland as part of a mixed response to securing a future for Lofftven, that will benefit our local environment and the community.

Name: \_\_\_\_\_

Address: \_\_\_\_\_

Email address: \_\_\_\_\_

Please help inform the new planting proposal by answering the following questions, where applicable.

**What do you like about the proposed new planting?**

It will bring new life to a wonderful old farm which has suffered over the years with neglect.

Hopefully the new planting should provide employment for our young locals and with the introduction of wildlife will bring in some new tourist industry.

**What would you like to see improved?**

I'm a walker so footpaths are important to me.

**Are there any other comments you'd like to make about our plans?**

Apologies for all the unpleasantness that seems to have come your way – keep going as the large majority of people are behind you all the way.

**New planting proposal at Lofftven Farm – Community drop in session – September 2017**

This is a chance for you to have your say, to inform our proposal and to help us create a woodland as part of a mixed response to securing a future for Lofftven, that will benefit our local environment and the community.

Name: \_\_\_\_\_

Address: \_\_\_\_\_

Email address: \_\_\_\_\_

Please help inform the new planting proposal by answering the following questions, where applicable.

**What do you like about the proposed new planting?**

Slight improvement on last viewed plan.

**What would you like to see improved?**

I would prefer all broad leaf trees. My concern is for the health of the River Irfon. There are too many conifers up the valley – they are not indigenous & acidify the waterways.

**Are there any other comments you'd like to make about our plans?**

I realize that sheep farming must be reduced but would prefer 'wilding' of the countryside to 'block, close planting of conifers.

